

Evaluation of Munich's Cycle Route Planner

Data Analysis, Customer Survey and Field Test

Dipl.- Geogr. Florian Paul, Prof. Dr. - Ing. Klaus Bogenberger – Universität der Bundeswehr München

Route Sample of the Cycle Route Planner

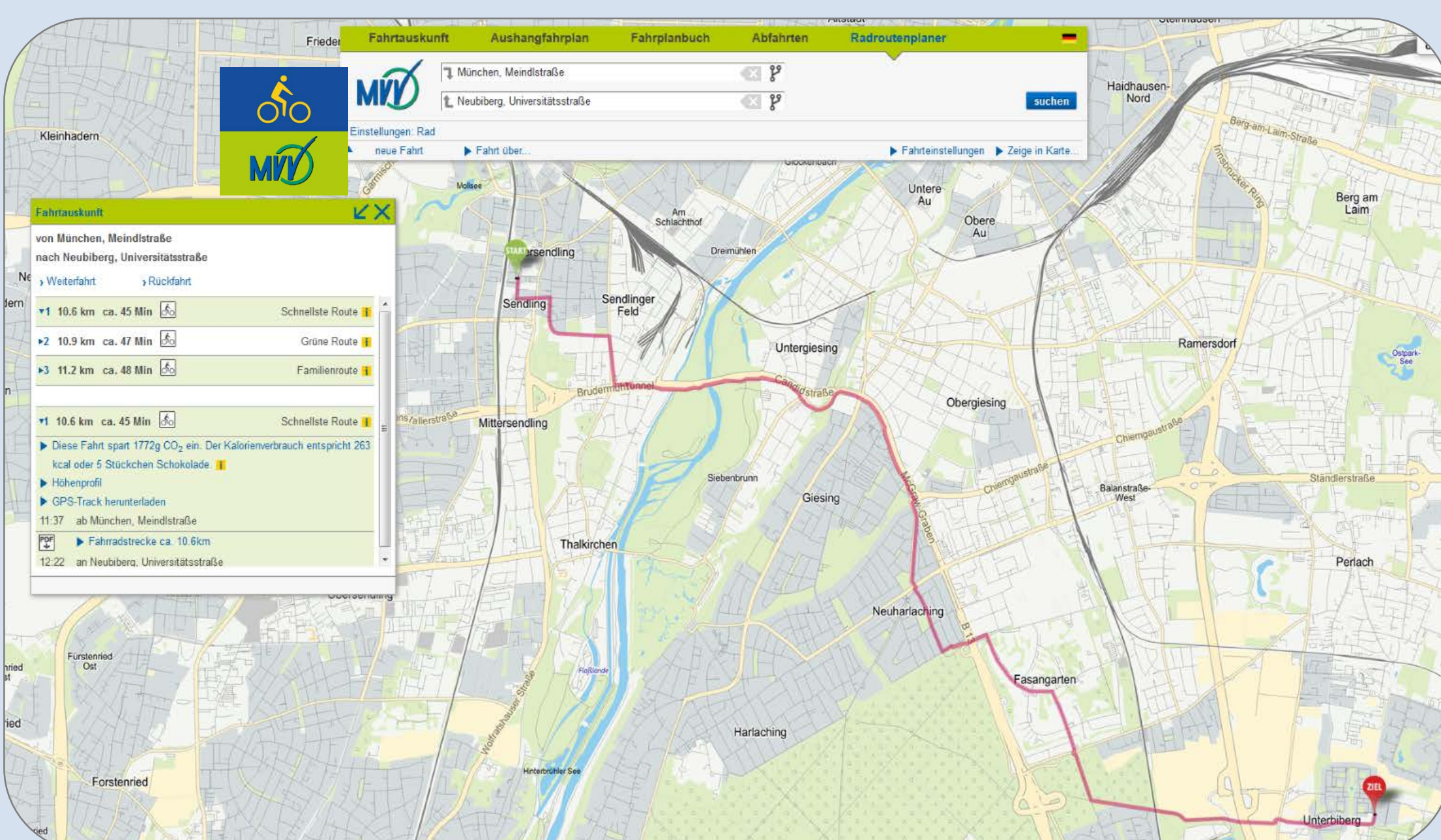

Spatial Distribution of Route Requests

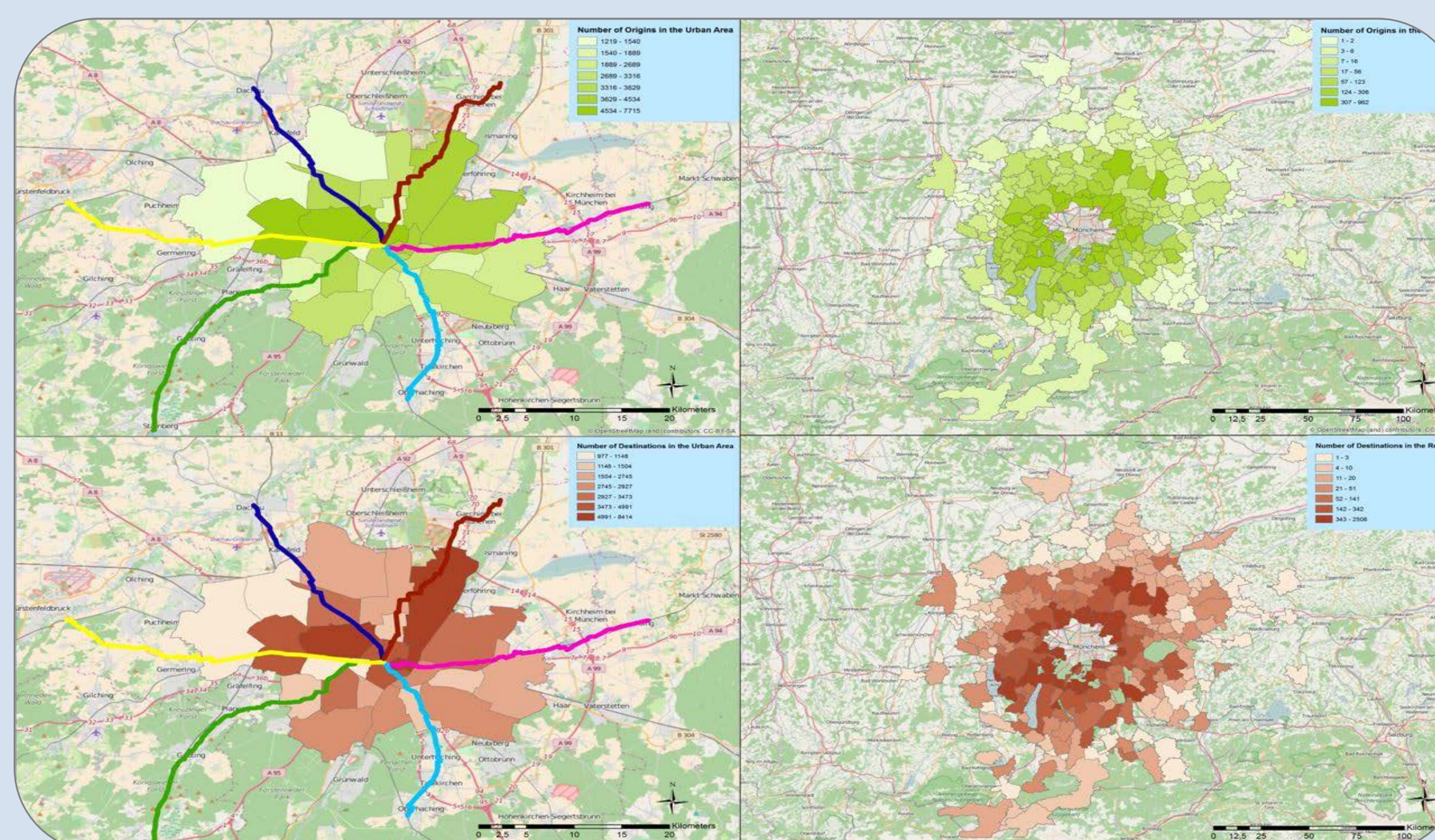

Sample of Route Recommendations

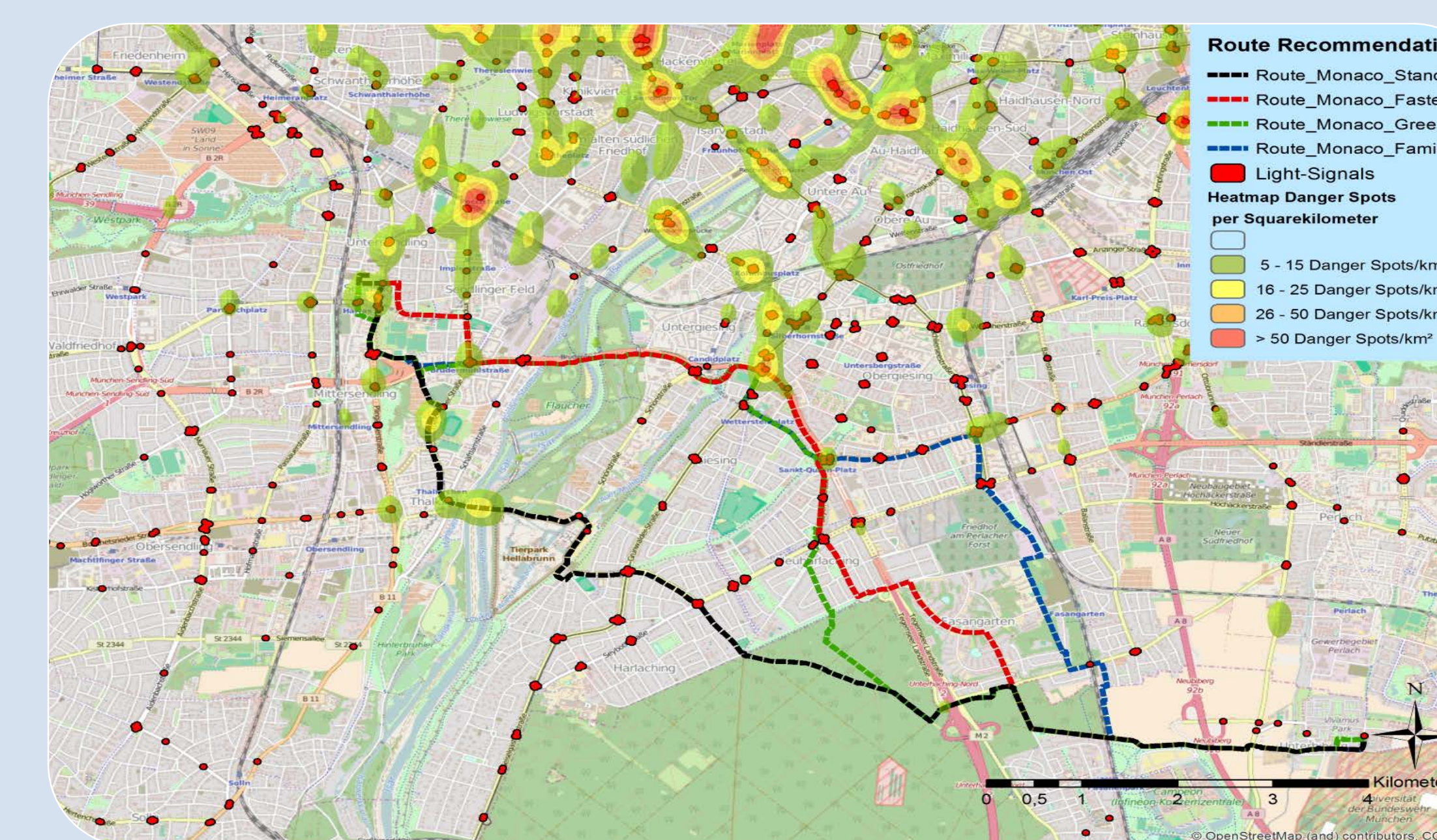

Data Analysis

 Evaluation of the MVV-Bicycle Route Planner:
Analysis of 136,000 Single Route Requests

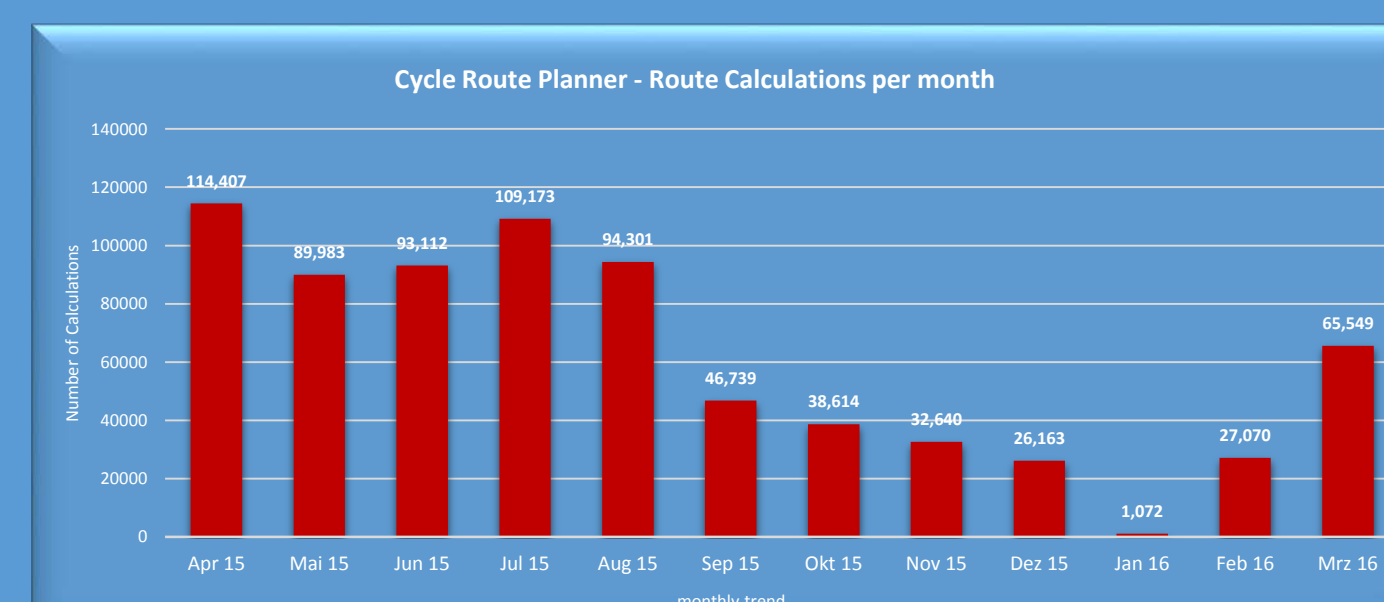

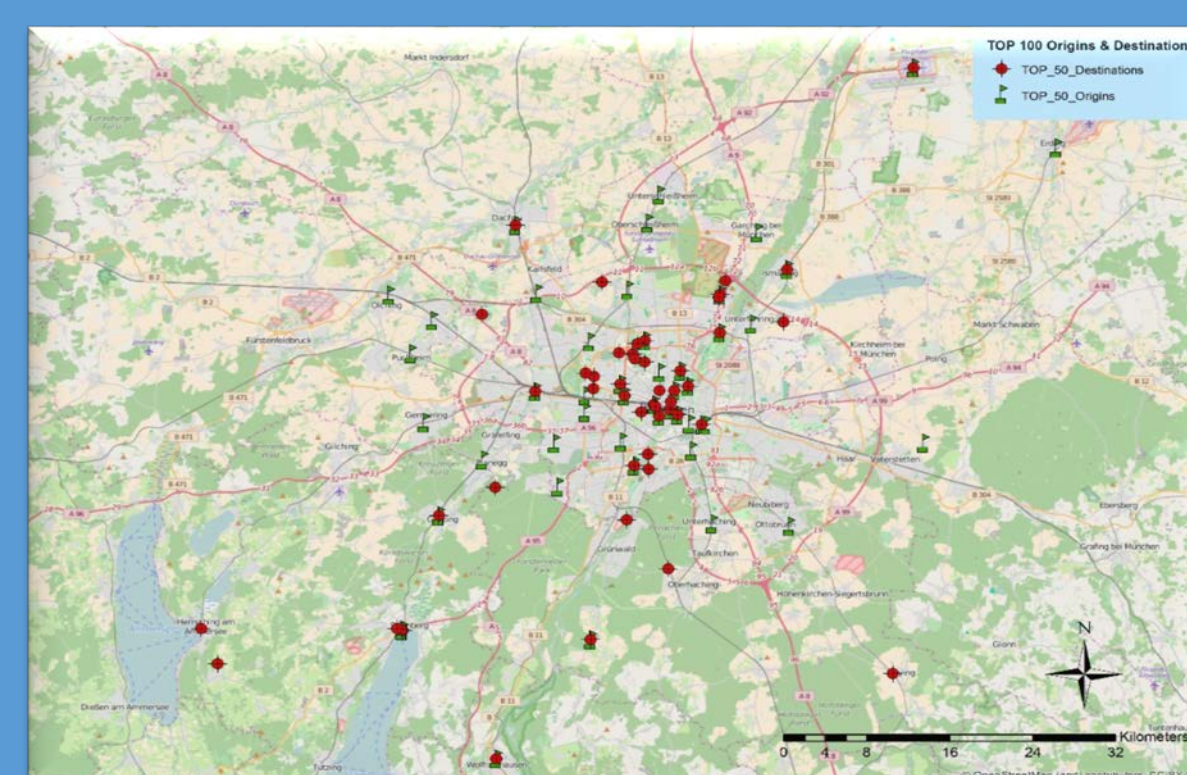
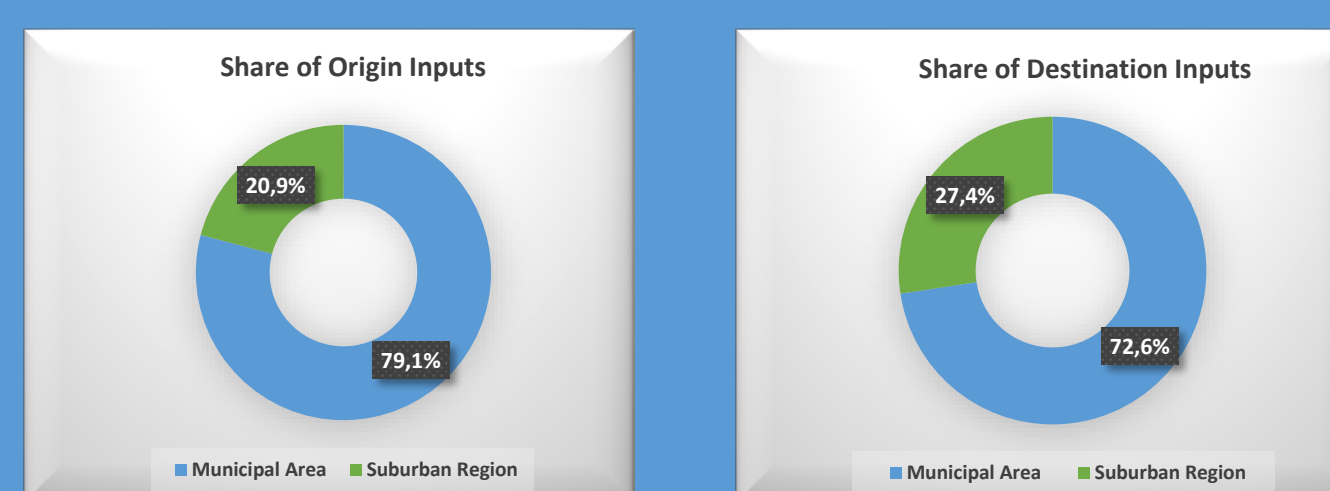

 High share of origins and destinations in the municipal area, low share in the suburban region



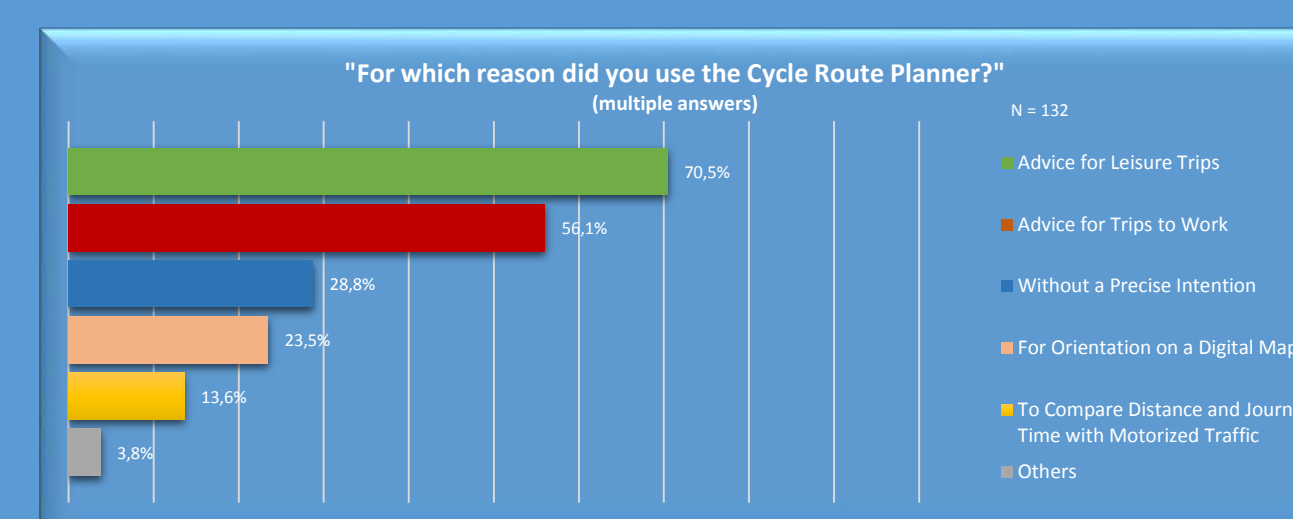

Customer Survey

 Main purpose of using the Cycle Route Planner:
Leisure Trips & Trips to Work

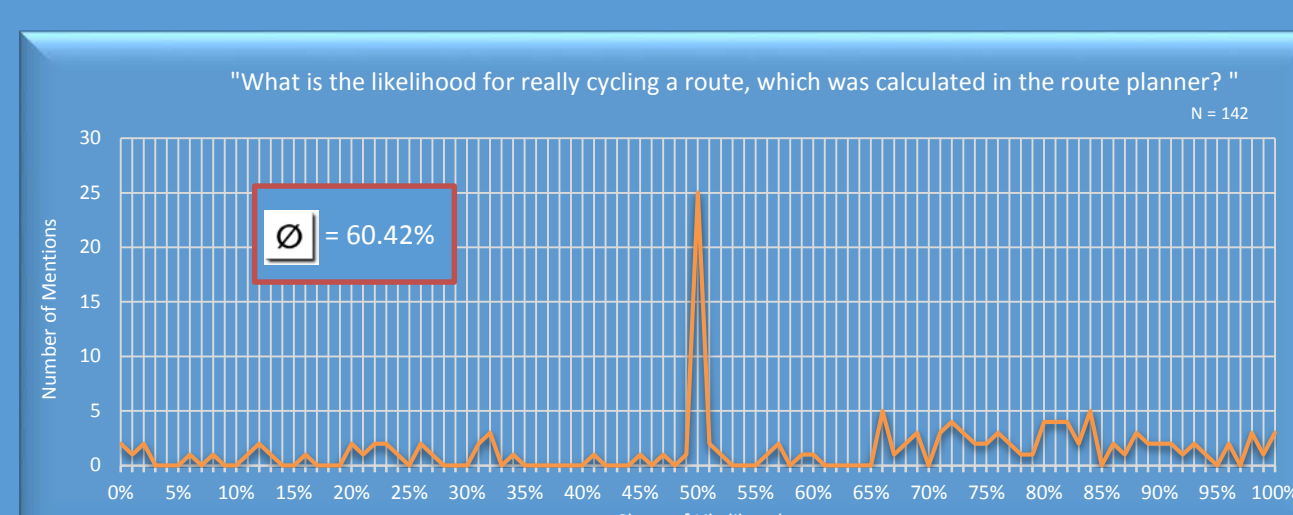

 Likelihood of 60.4% of actually cycling a route that was recommended by the route planner



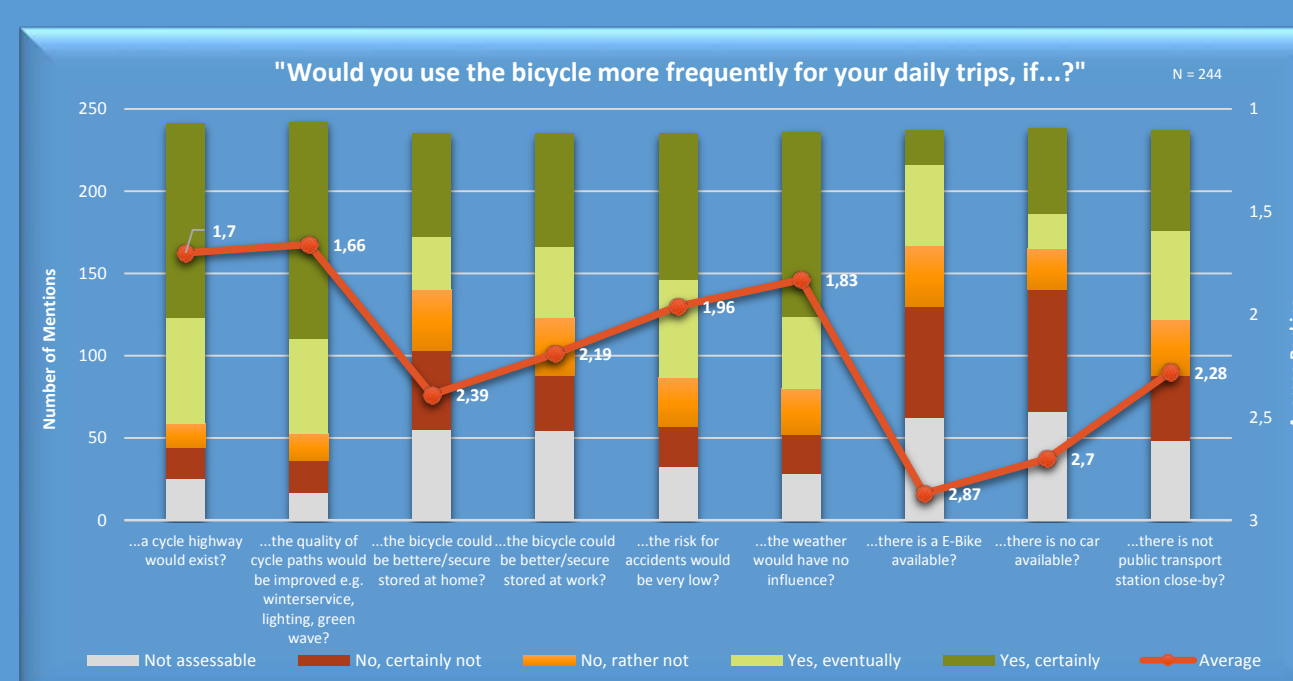

 Preconditions to use the bicycle more frequently: highest approval rates for categories, representing a better bicycle infrastructure and bicycle safety

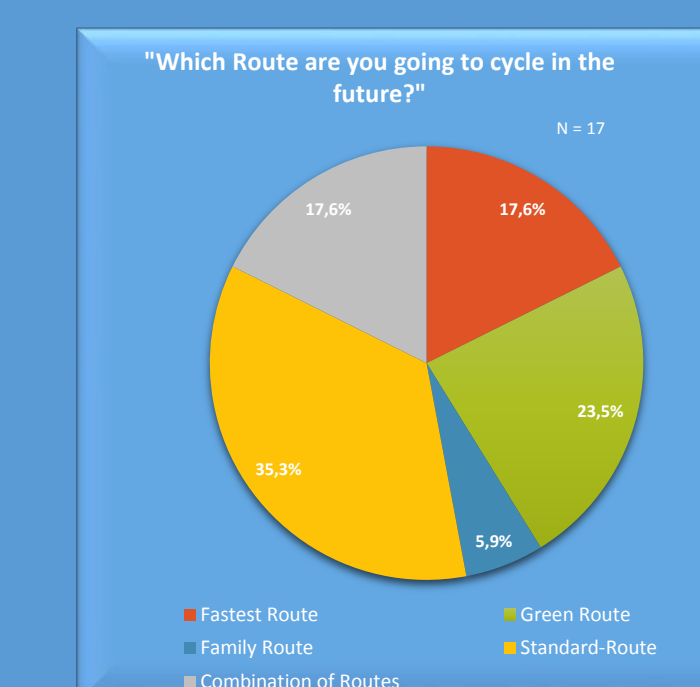
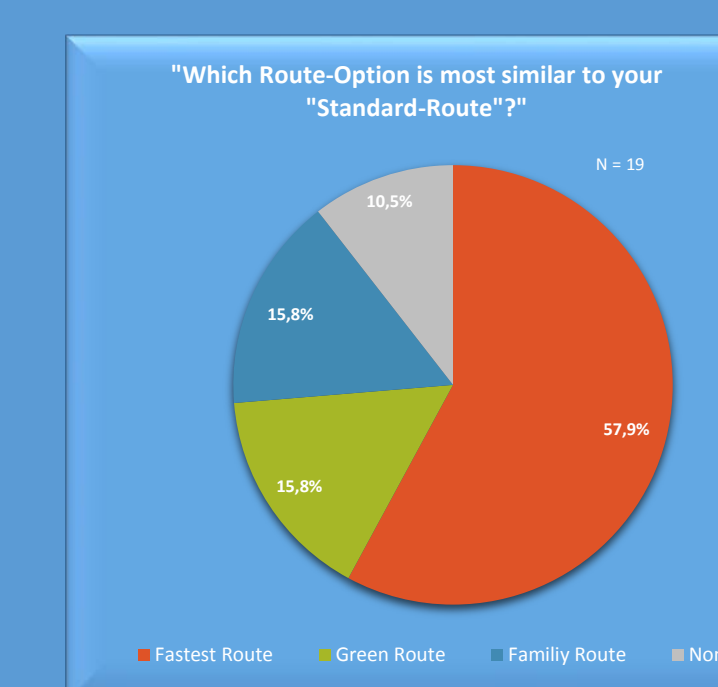

Field Test

 Implementation of Field Test to verify and evaluate selected routes of the Cycle Route Planner
- 33 Trip Protocols of 11 Cyclists



 Highest impact on selected trips:
Traffic Lights, Junctions and Trouble Spots with Car Traffic



 Further research on bicycle accident data & delay caused by traffic lights