

# KARMELEON

Kultur und Wohnen am Karmelitenkloster

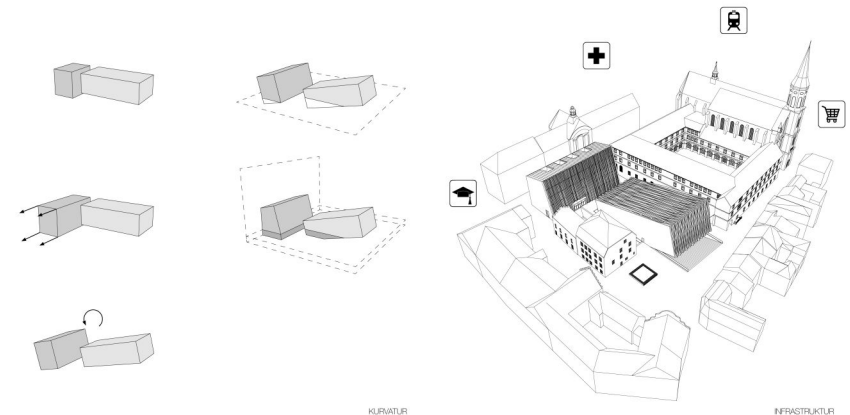

SCHWARZPLAN 1:2000



KURVATUR

INFRASTRUKTUR

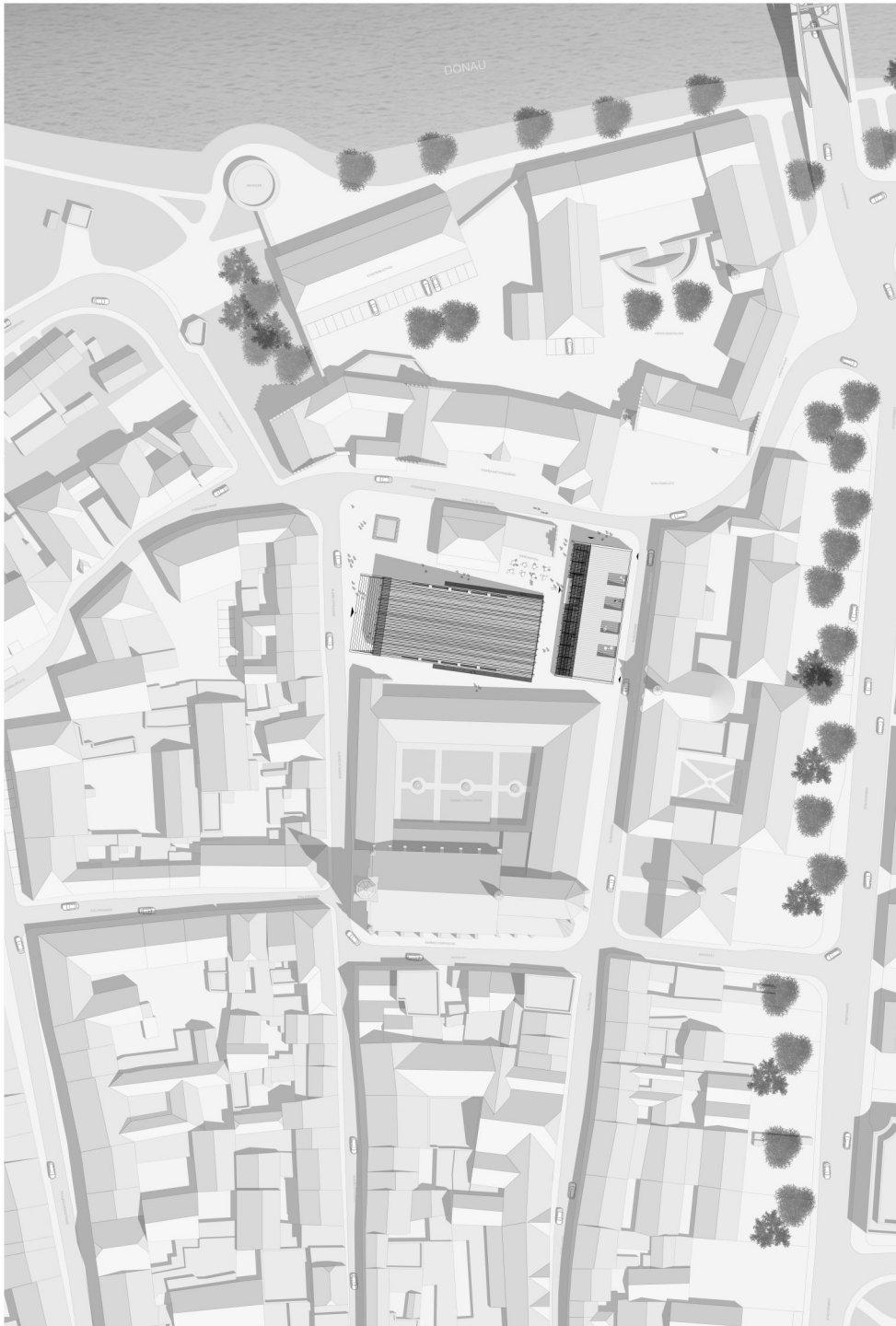

LAGEPLAN 1:500

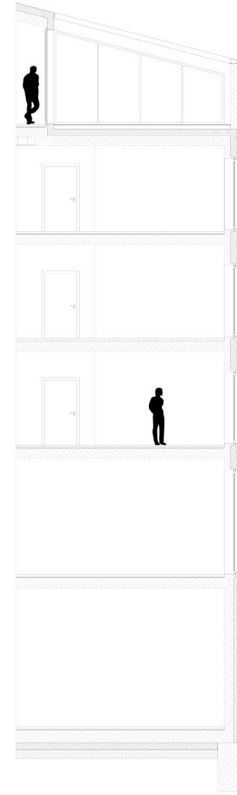

FASSADENSCHNITT 1:50

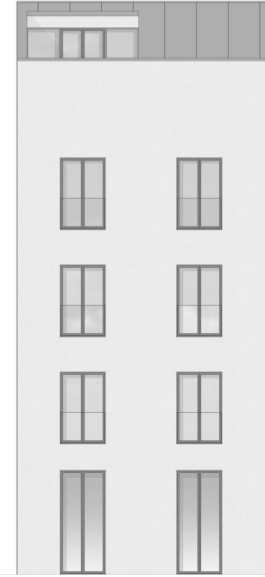

ANSICHT OSTFASSADE

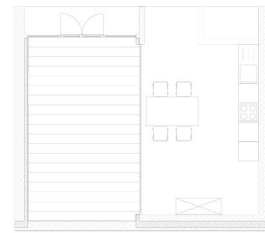

GRUNDRISS DG

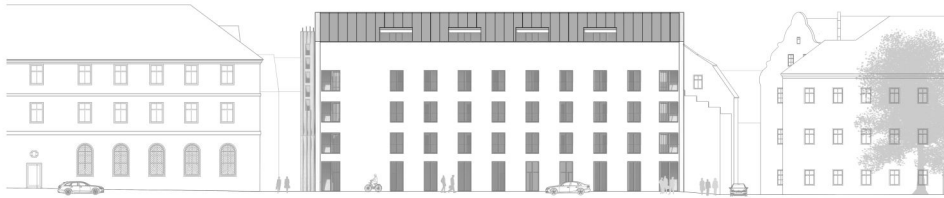

ANSICHT OSTEN



ANSICHT NORDEN

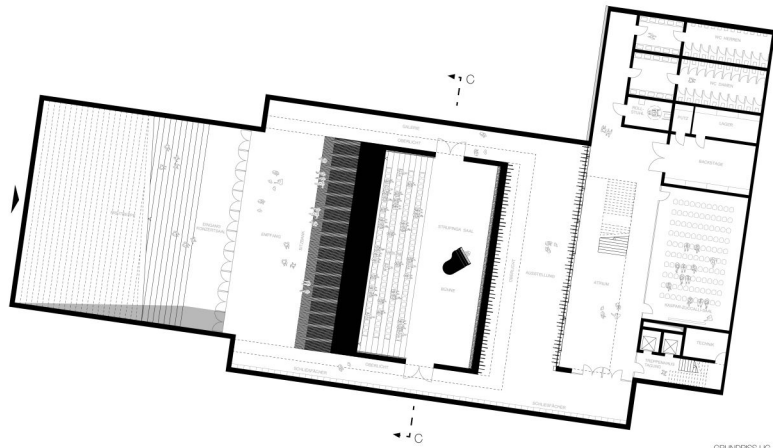

GRUNDRISS UG 1:200

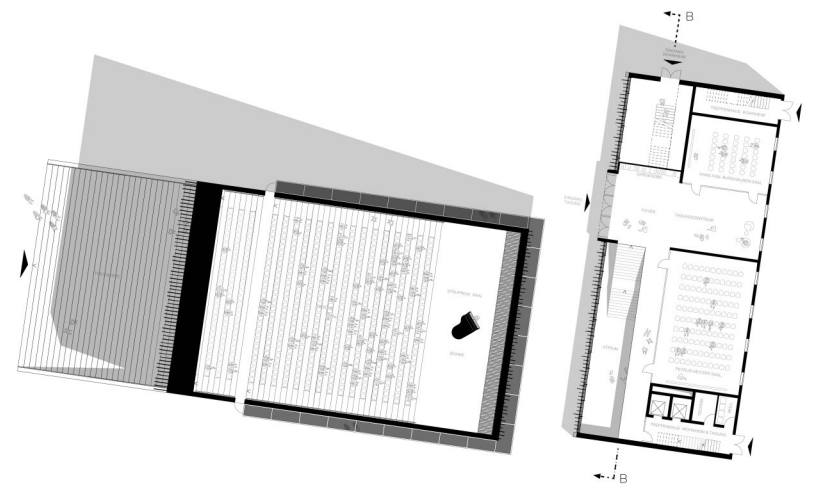

GRUNDRISS EG 1:200

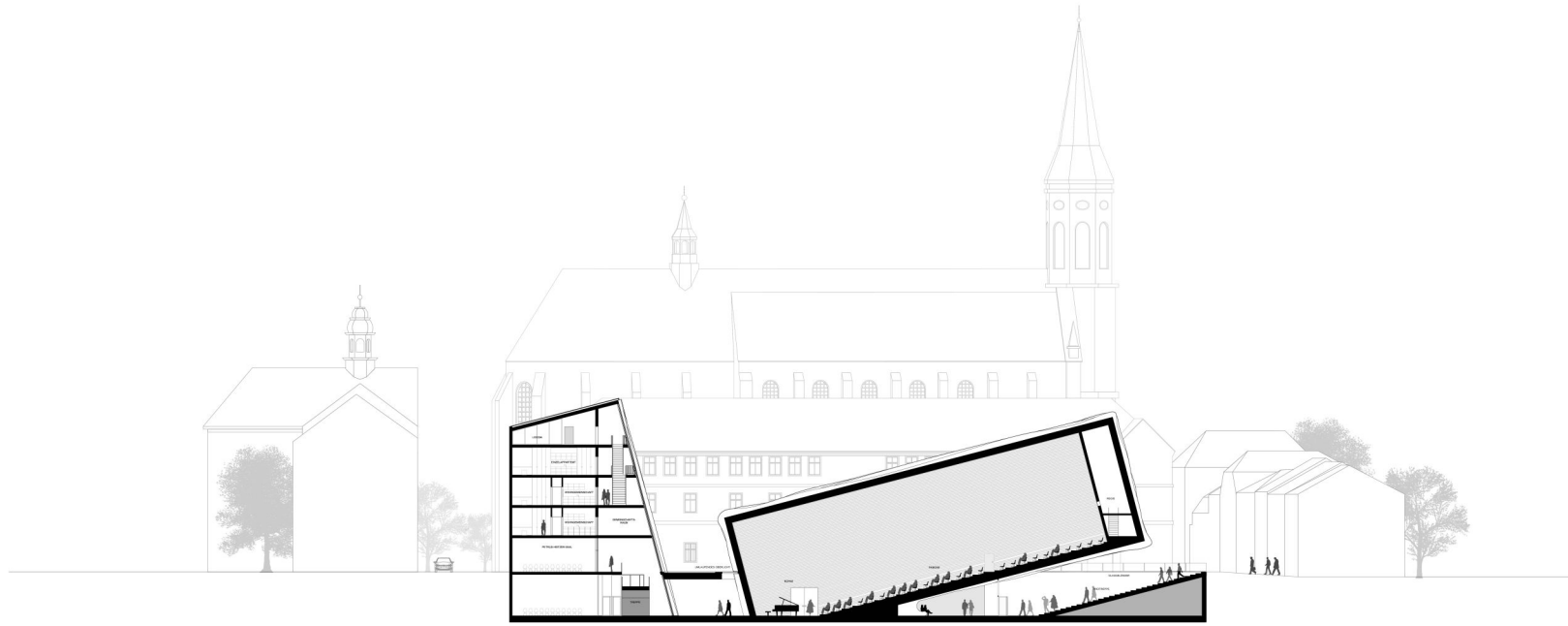

SCHNITT A-A

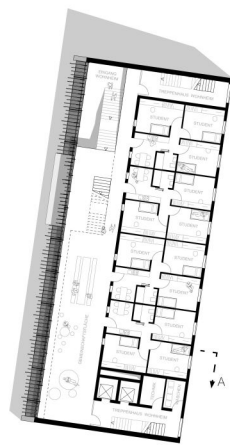
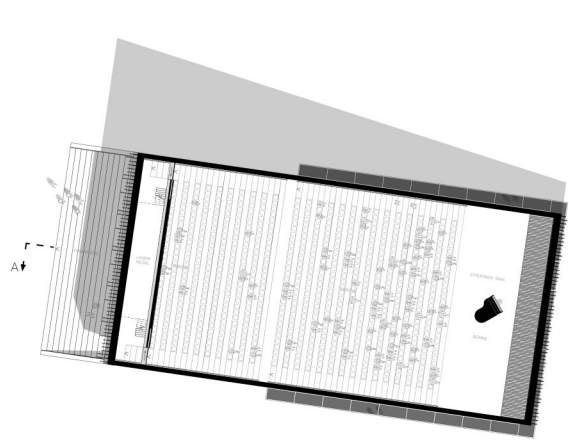

GRUNDRISS 1. OG 1:200

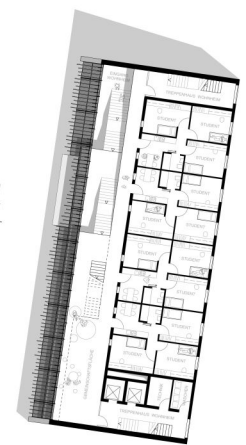
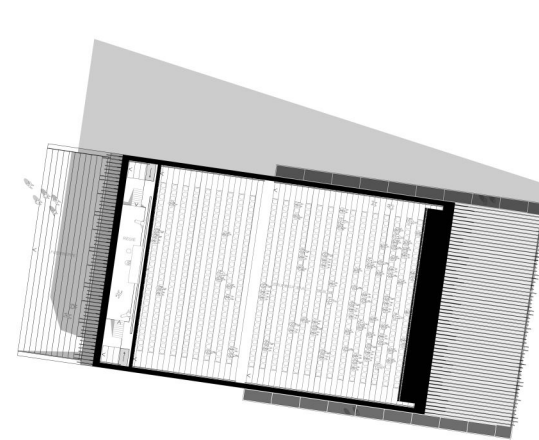

GRUNDRISS 2. OG 1:200



SCHNITT B-B

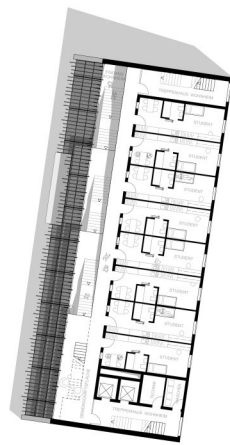
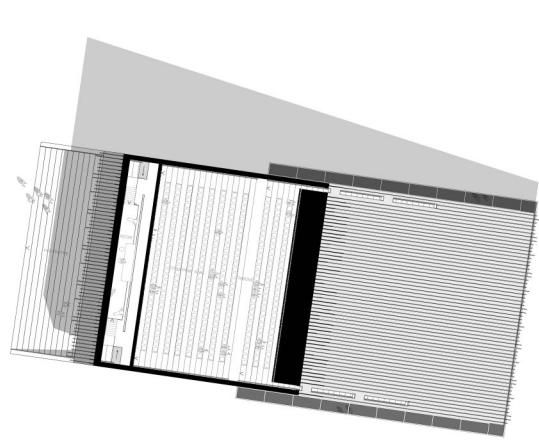

GRUNDRISS 3.OG 1:200

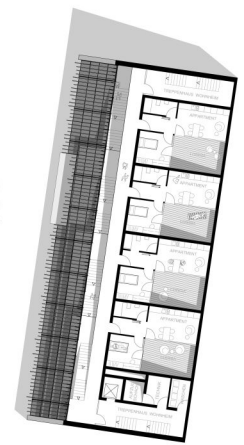
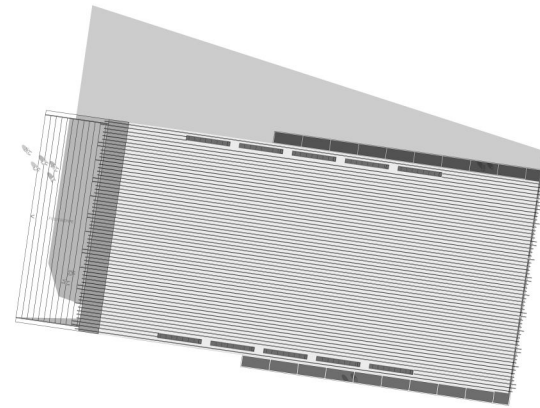

GRUNDRISS DG 1:200



VERANSTALTUNGSZAAL



TAGUNGSZENTRUM UG

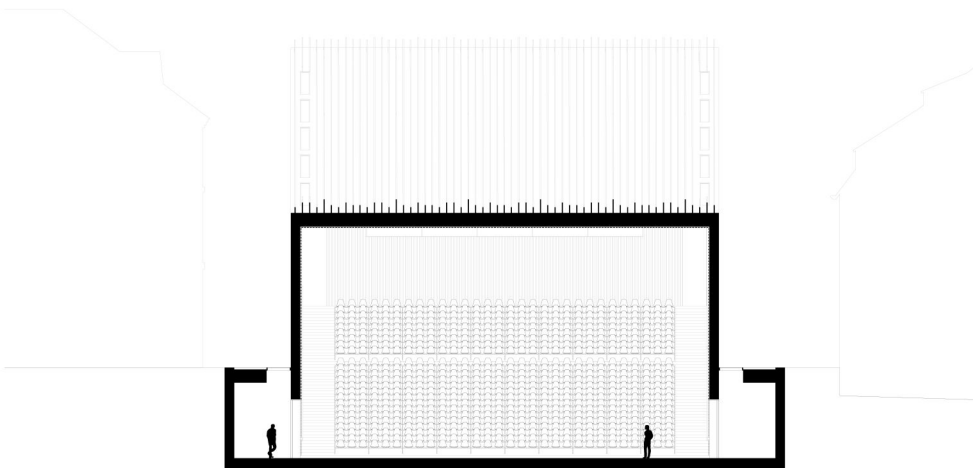

SCHNITT C-C VERANSTALTUNGSZAAL 1:100



EINGANGSSITUATION STUDENTENWOHNHEIM



GEMEINSCHAFTSFLÄCHE STUDENTENWOHNHEIM